

RIDGE ROAD

ABELL SURVEYING & MAPPING

1140 SEQUOIA STREET • DELAVAN, WISCONSIN 53115
262-728-6737

66 FEET WIDE
CENTERLINE OF ROAD AS TRAVELED
EDGE OF PAVEMENT

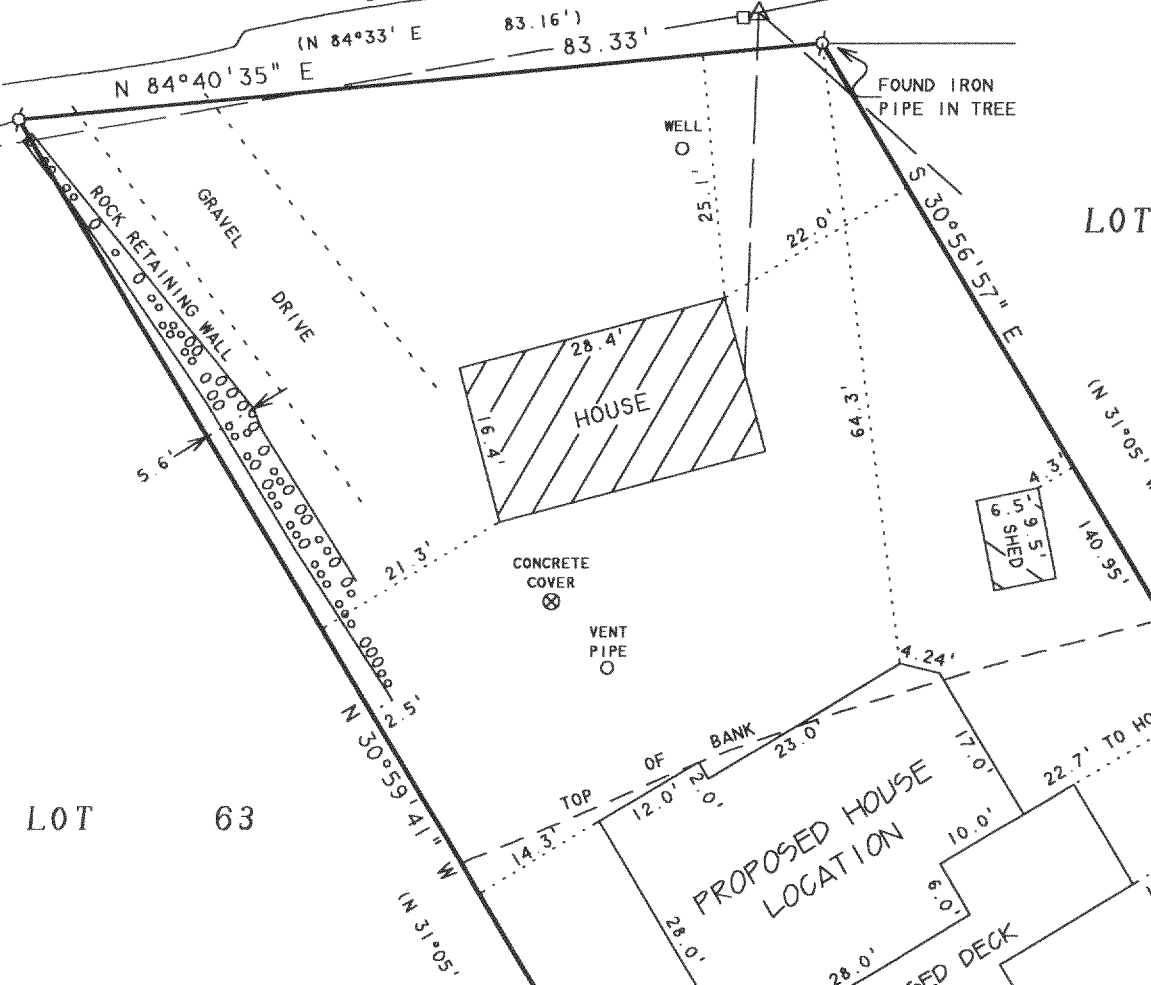

SCALE 1" = 20'

LEGEND

- - IRON PIPE FOUND
- △ - UTILITY POLE
- - UTILITY PED.
- - OVERHEAD UTILITY LINES
- () - RECORDED AS

NOTE: BEARINGS ARE REFERENCED TO THE
RECORDED SUBDIVISION PLAT.

PLAT OF SURVEY OF

LOT 64, 1st ADDITION TO BUBBLING SPRINGS
SUBDIVISION, LOCATED IN T4N, R16E, WALWORTH
COUNTY, WISCONSIN.

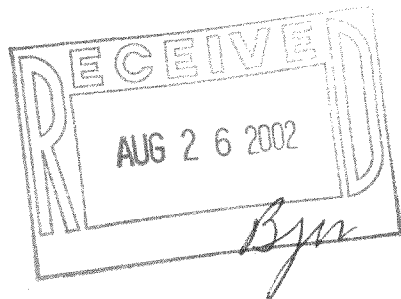

I HEREBY CERTIFY THAT I HAVE SURVEYED THE ABOVE DESCRIBED PROPERTY AND THAT THE
ABOVE MAP IS A TRUE REPRESENTATION THEREOF AND SHOWS THE SIZE AND LOCATION OF
THE PROPERTY, ITS EXTERIOR BOUNDARIES, THE LOCATION OF ALL VISIBLE STRUCTURES
AND DIMENSIONS OF ALL PRINCIPAL BUILDINGS THEREON, BOUNDARY FENCES, APPARENT
EASEMENTS, ROADWAYS AND VISIBLE ENCROACHMENTS, IF ANY, TO THE BEST OF MY
KNOWLEDGE AND BELIEF.

THIS SURVEY IS MADE FOR THE USE OF THE PRESENT OWNERS OF THE PROPERTY, AND ALSO
THOSE WHO PURCHASE, MORTGAGE, OR GUARANTEE THE TITLE THERETO WITHIN ONE (1) YEAR
FROM DATE HEREON.

David F. Abell

DAVID F. ABELL
WISCONSIN REGISTERED LAND SURVEYOR, S-1596

April 2, 2002

DATE: April 2, 2002 JOB NUMBER - 01175A
NOTE: THIS IS NOT A CERTIFIED COPY UNLESS SEALED.

ORDERED BY: C & M FISHER, INC.
325 S. ARCH STREET
JANESVILLE, WI 53545